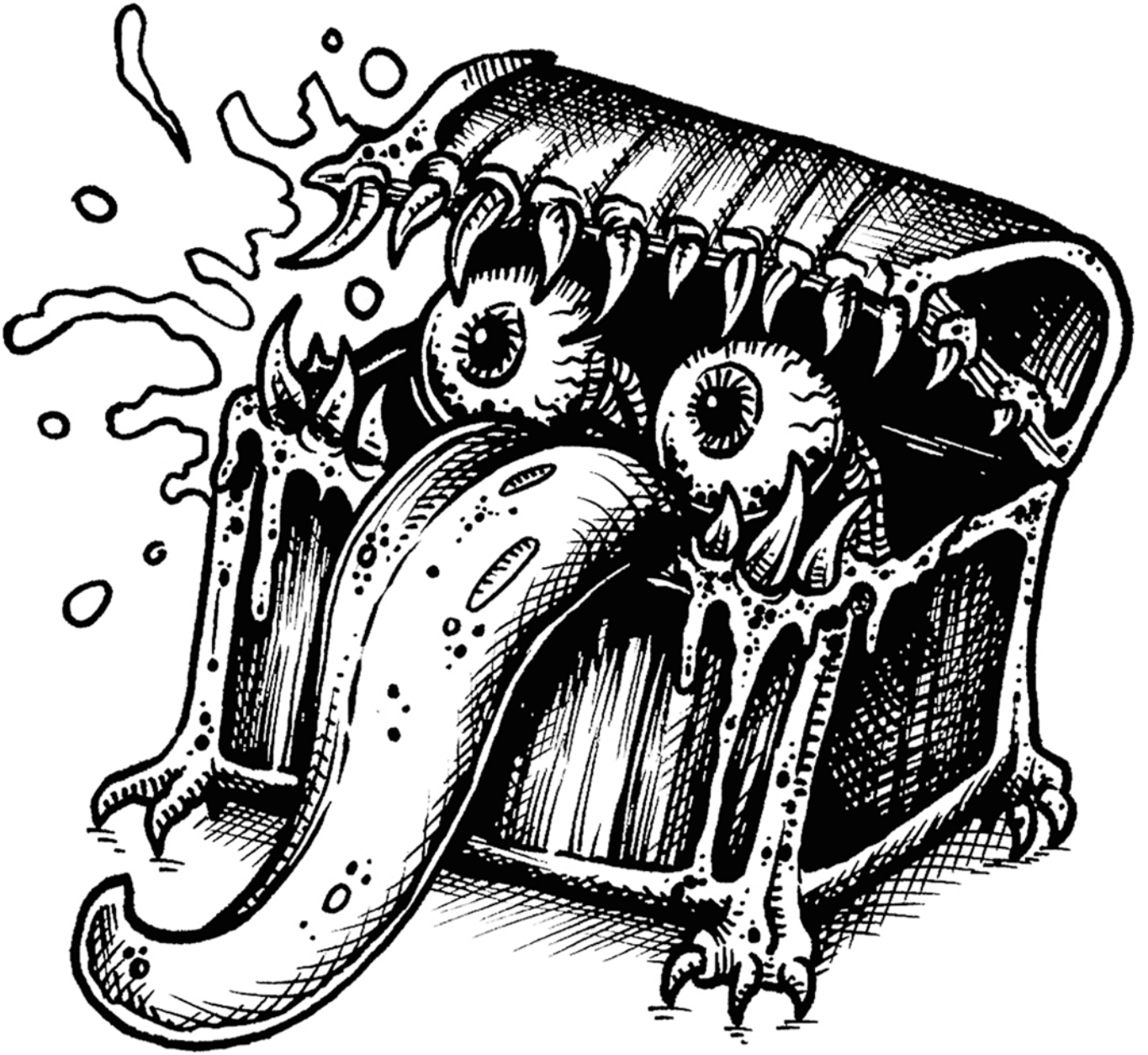

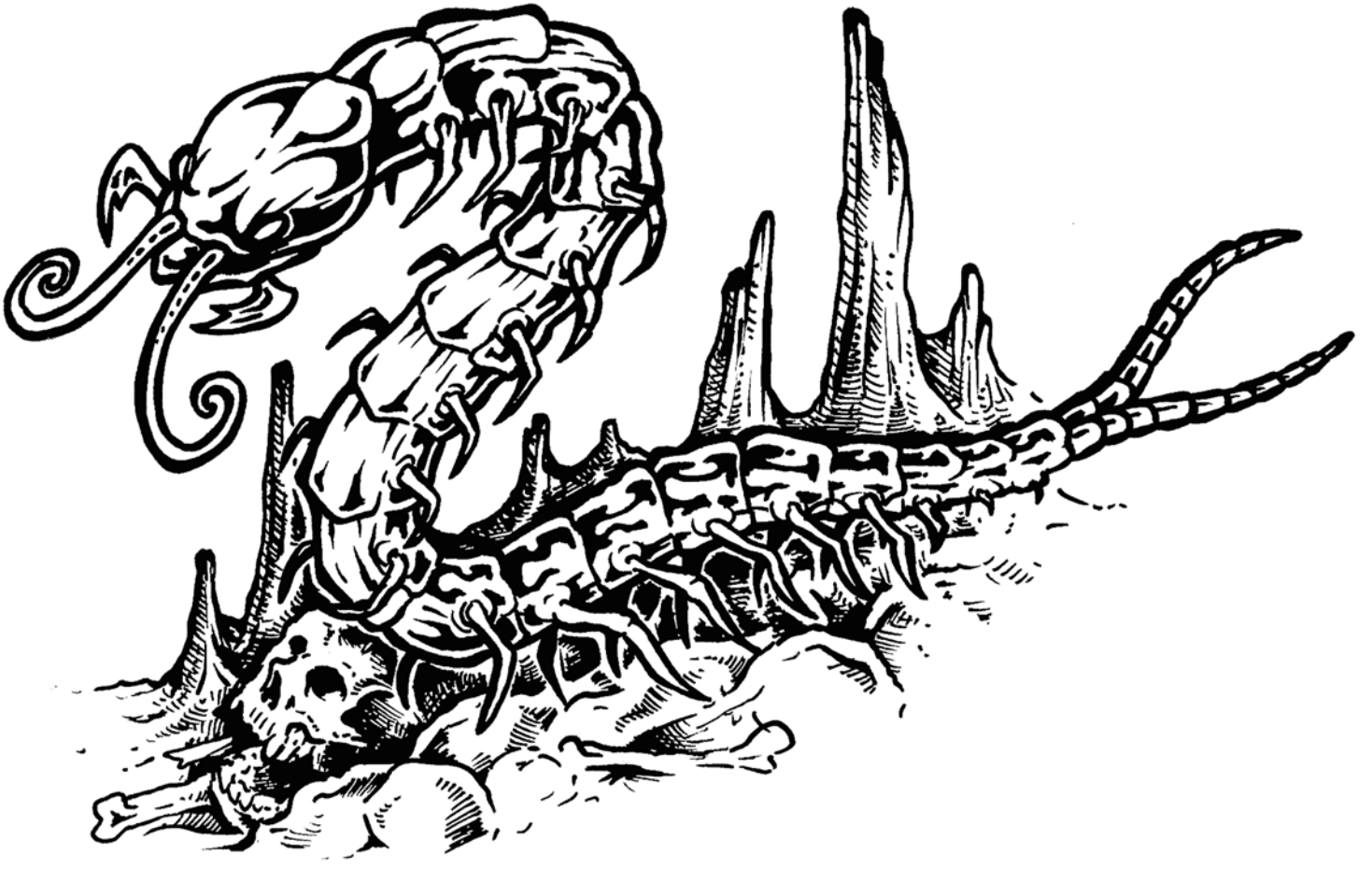

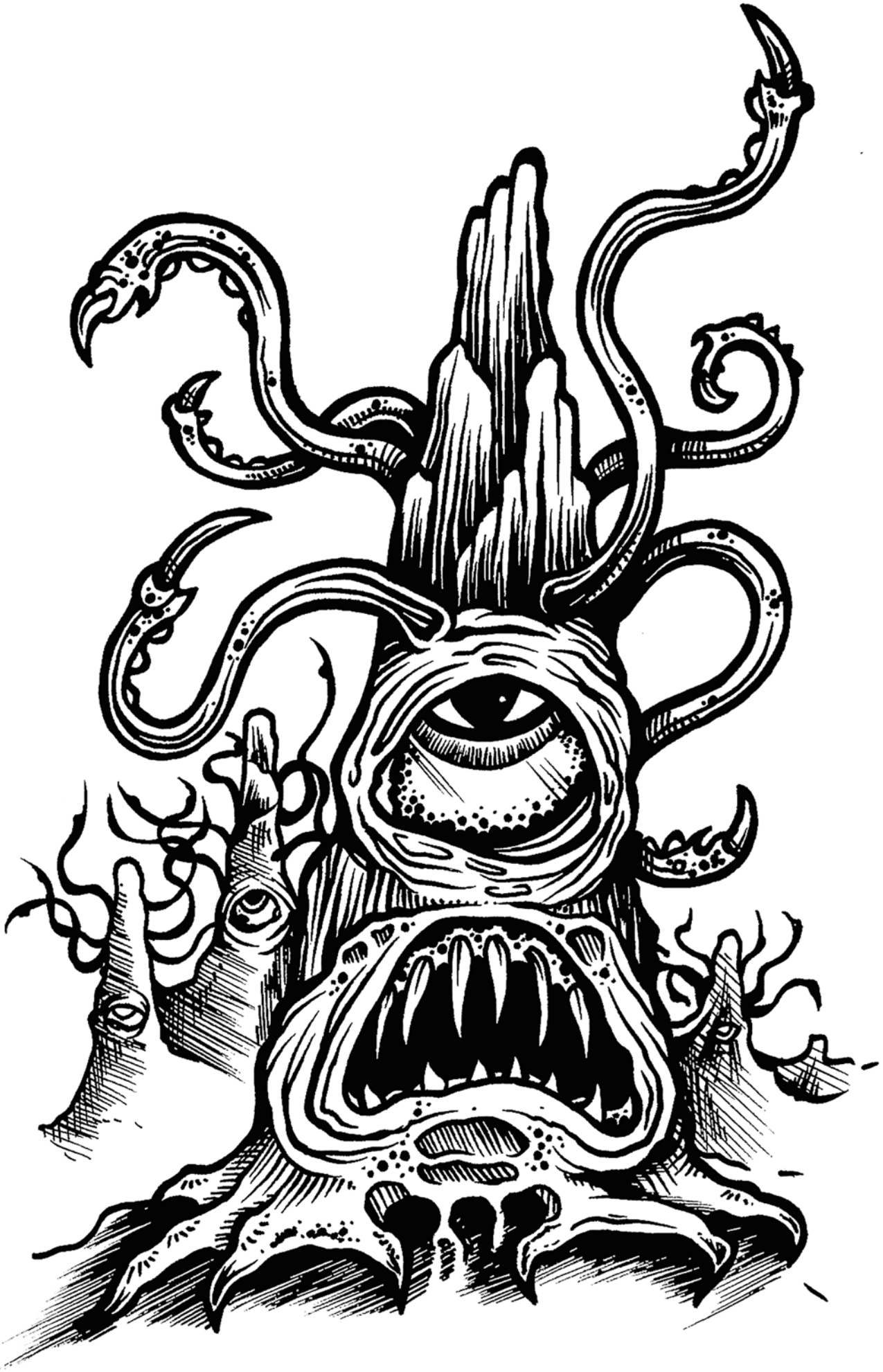

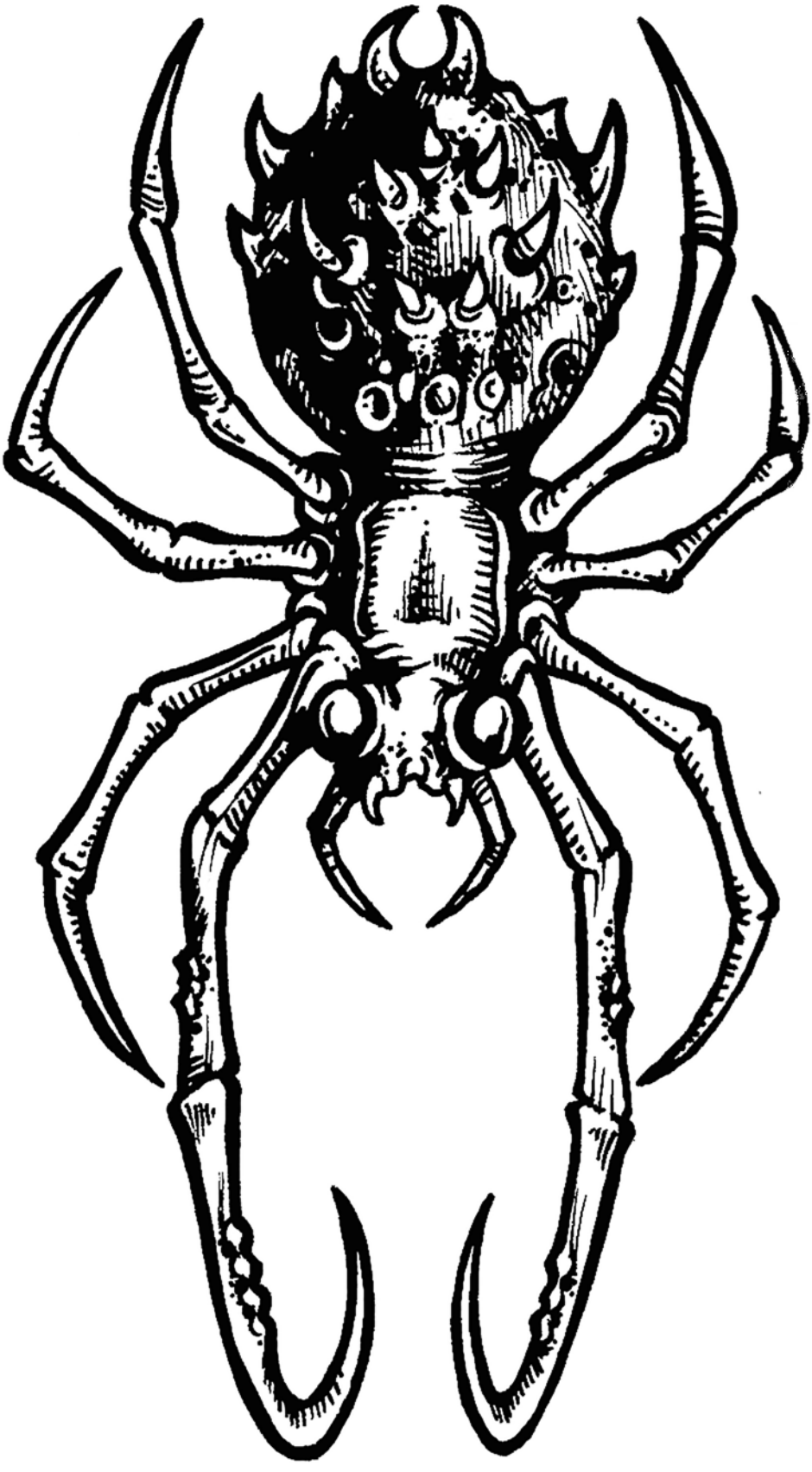

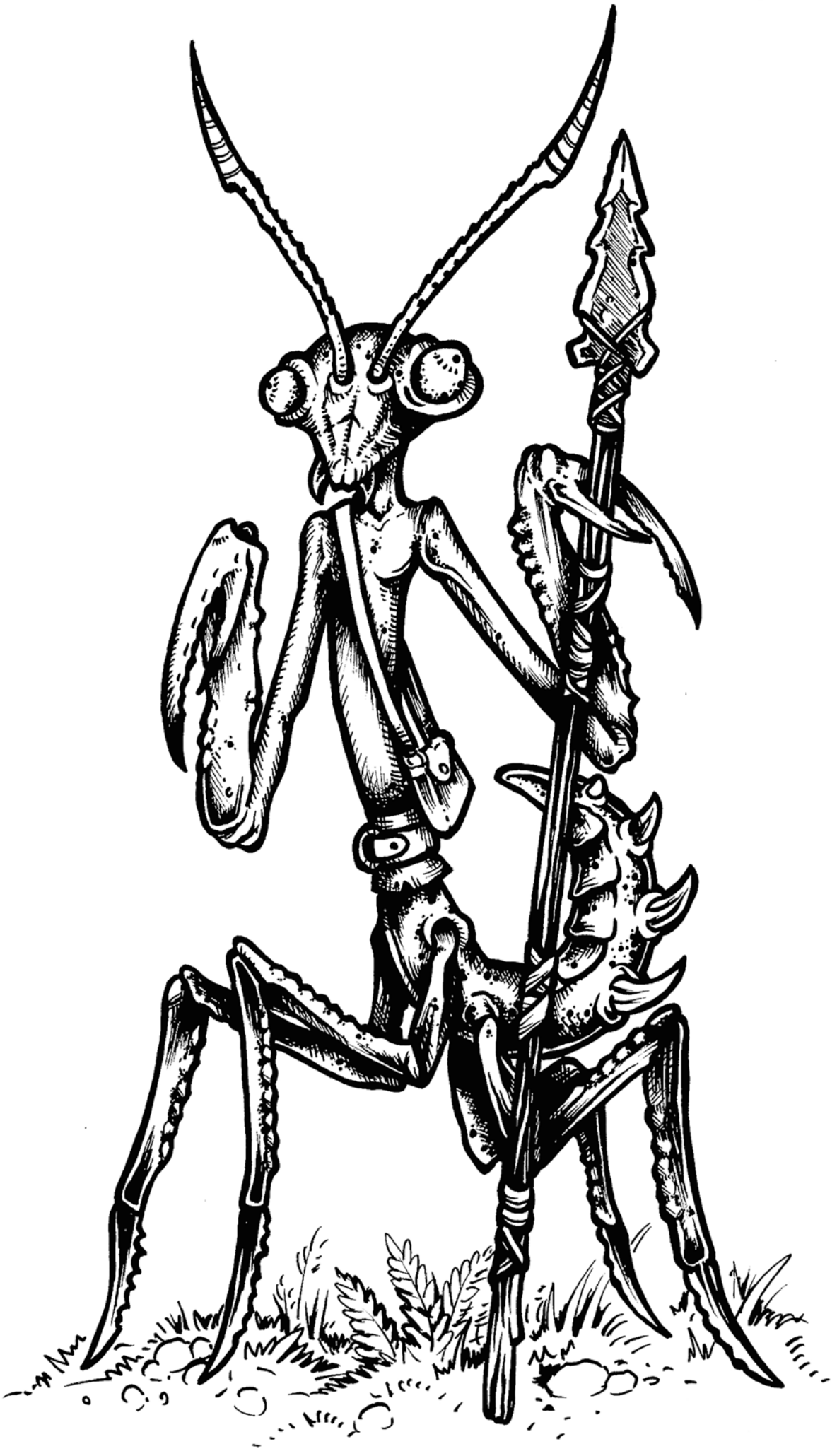

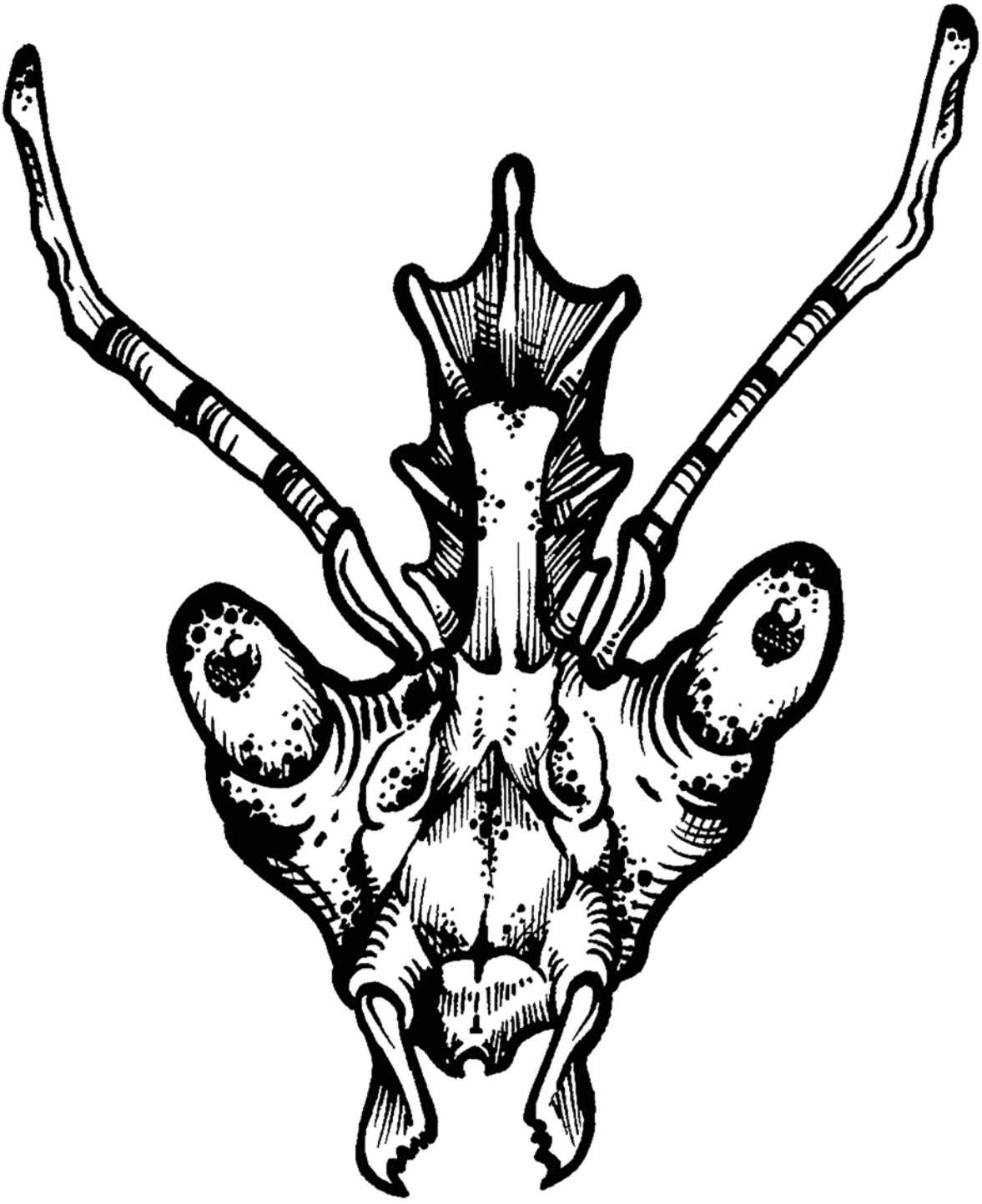

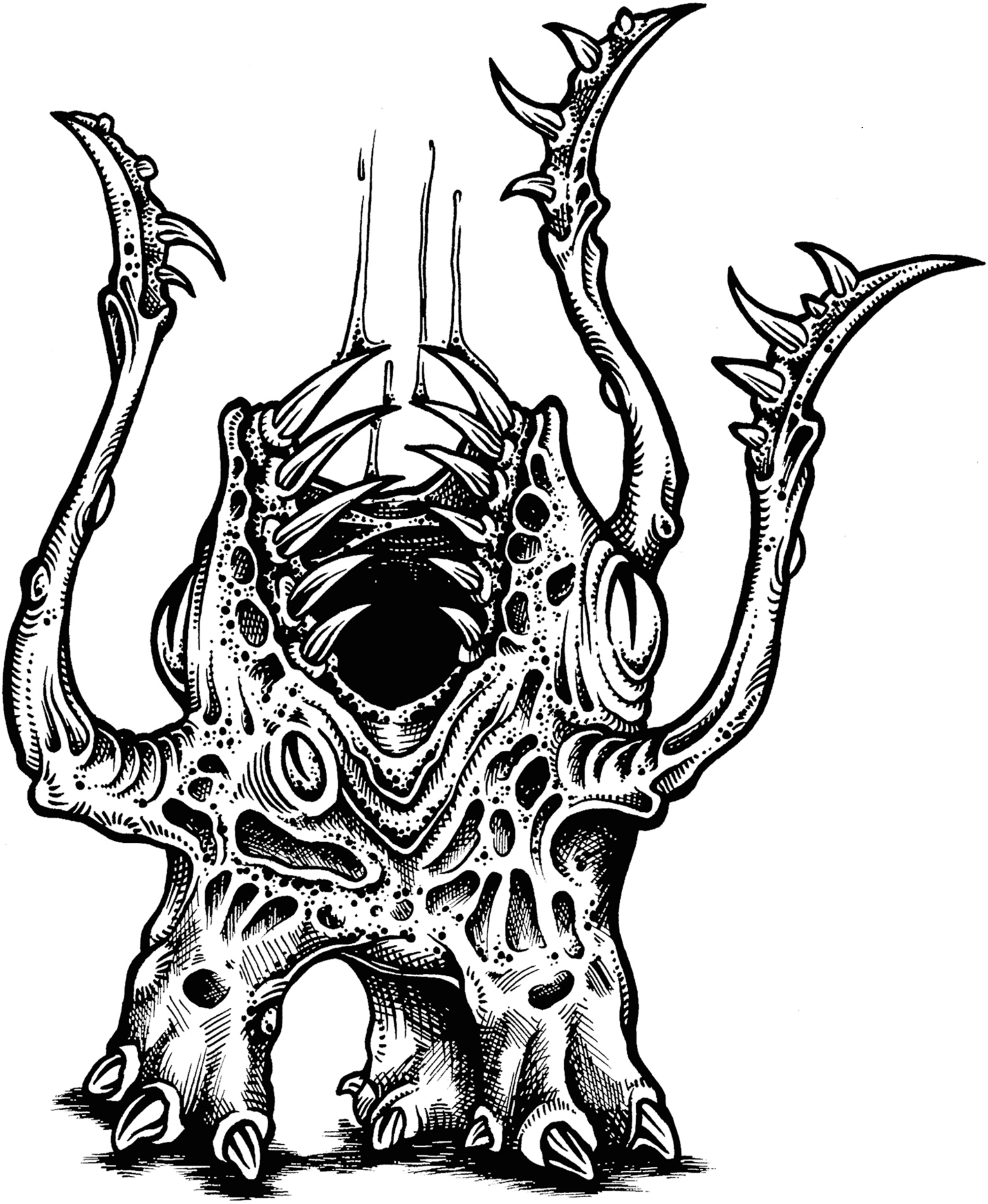

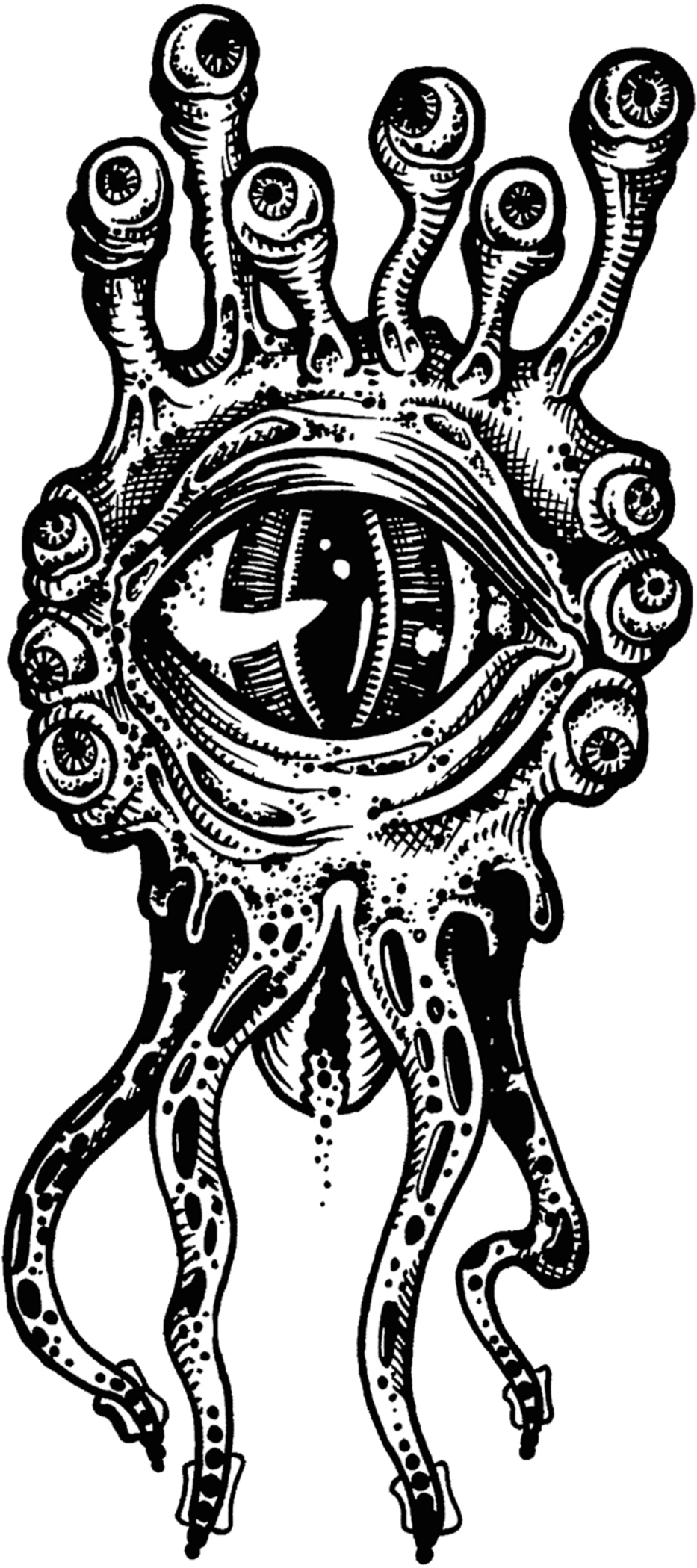

J.B.

JW

S.G.

S.G.

S.G.

S.G.

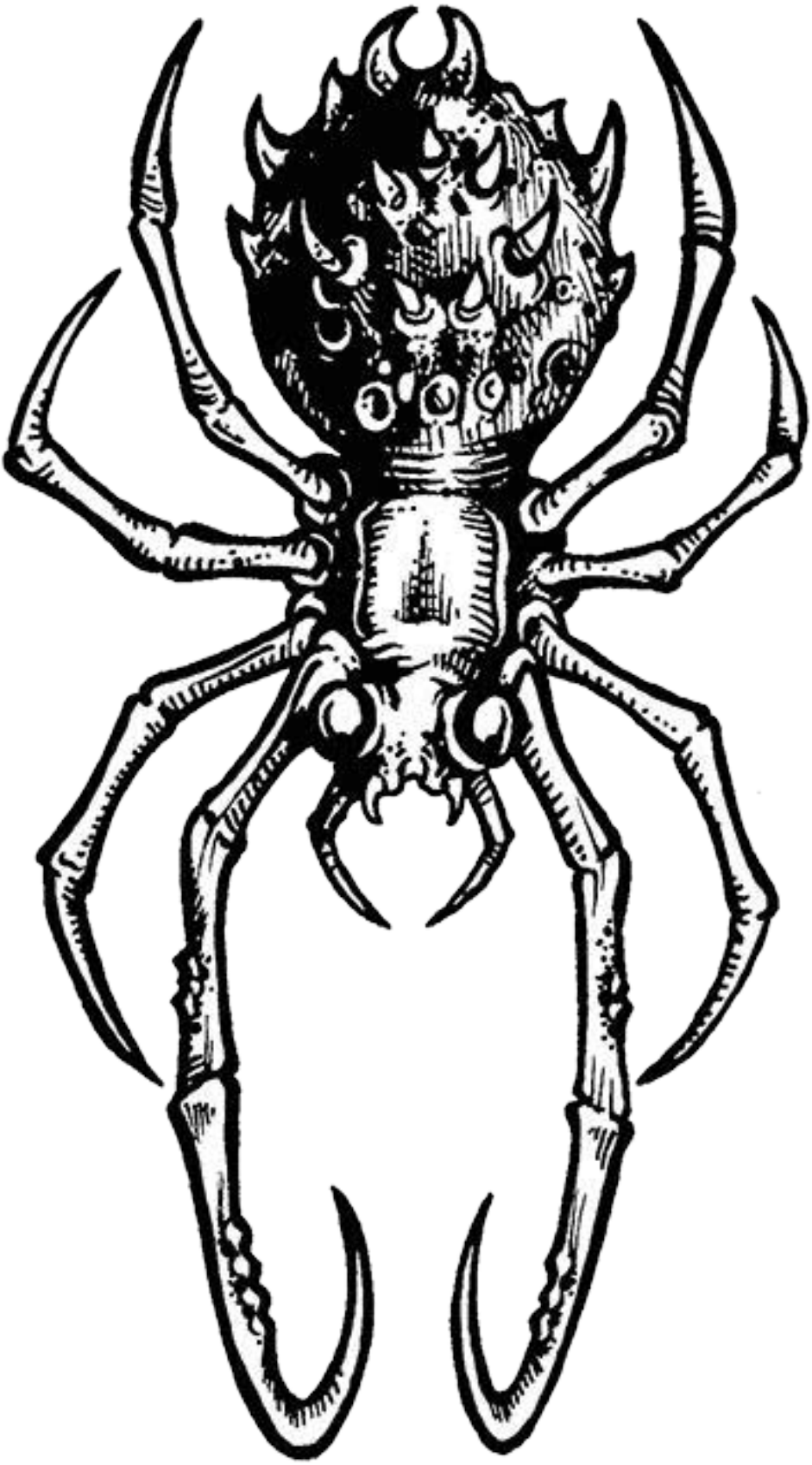

S.G.

S.G.